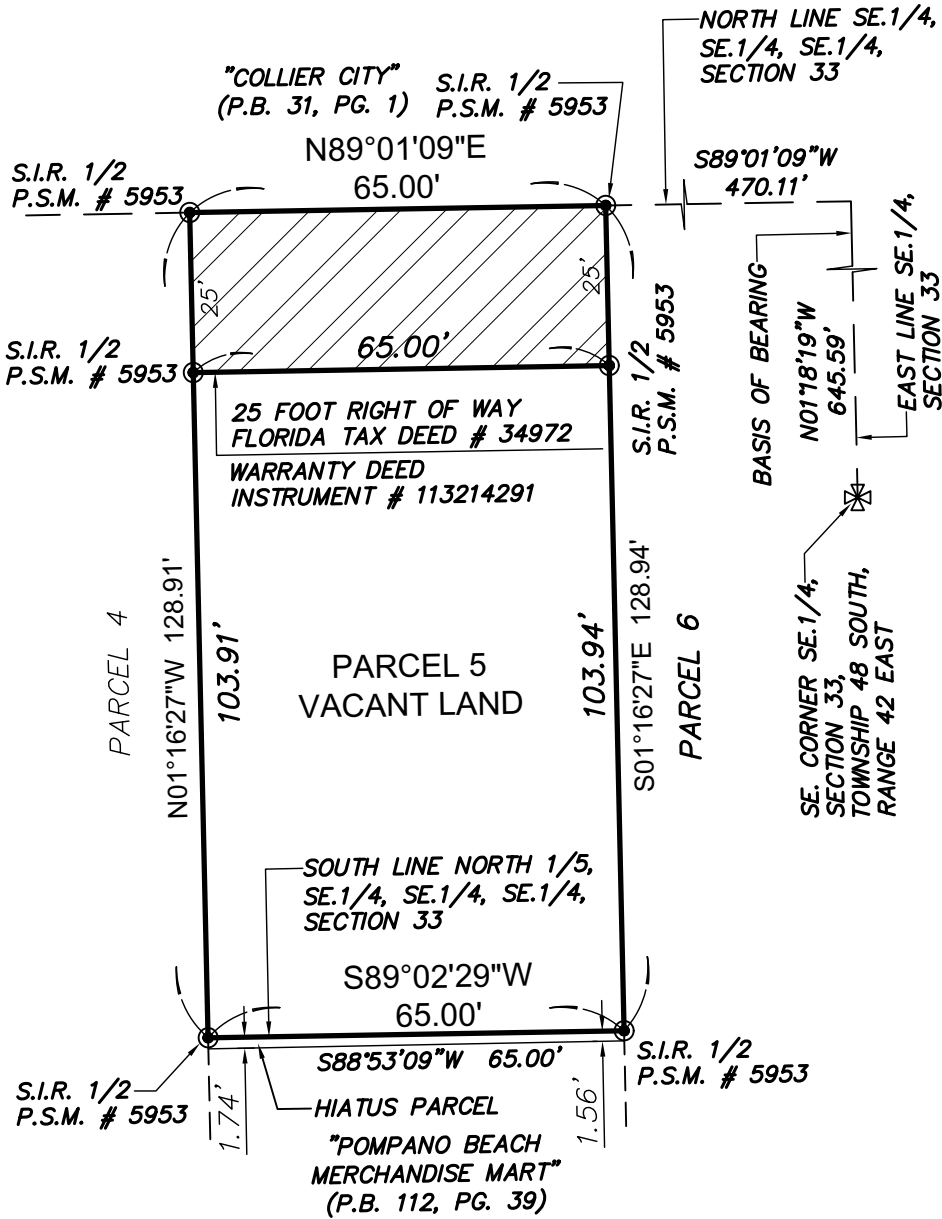
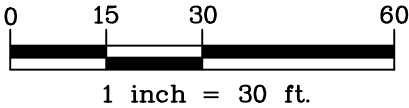

EXHIBIT "A"  
MAP OF BOUNDARY SURVEY  
FOR ABANDONMENT, VACATION AND CLOSING OF 25 FOOT RIGHT OF WAY

LEGAL DESCRIPTION: PARCEL 5

THE EAST 65.00 FEET OF THE WEST 194.6 FEET OF THE WEST 1/2 OF THE NORTH 1/5 OF THE SOUTHEAST QUARTER (SE 1/4) OF THE SOUTHEAST QUARTER (SE 1/4) OF SECTION 33, TOWNSHIP 48 SOUTH, RANGE 42 EAST, SAID LAND BEING, LYING AND SITUATE IN BROWARD COUNTY.



LEGEND

- ☉ = CENTERLINE
- S.I.R. = SET IRON ROD
- P.B. = PLAT BOOK
- PG. = PAGE
- P.S.M. = PROFESSIONAL SURVEYOR & MAPPER
- R/W = RIGHT OF WAY



SHEET 4 OF 5

DO NOT REPRODUCE OR TRANSMIT IN ANY FORM OR BY ANY MEANS, ELECTRONIC OR MECHANICAL, INCLUDING PHOTOCOPYING, RECORDING, OR BY ANY INFORMATION STORAGE AND RETRIEVAL SYSTEM, WITHOUT THE WRITTEN PERMISSION OF THE SURVEYOR.

<b>KARL F. KUHN</b> PROFESSIONAL SURVEYOR AND MAPPER 1382 N.E. 178th STREET, NORTH MIAMI BEACH, FLORIDA 33162 TEL.: (786) 306-5348	NOTES/REVISIONS	SURVEYOR'S CERTIFICATE: I HEREBY CERTIFY THAT THIS SURVEY MEETS THE STANDARDS OF PRACTICE AS SET FORTH BY THE FLORIDA BOARD OF SURVEYORS AND MAPPERS IN CHAPTER 5J-1, F.A.C., ADMINISTRATIVE CODE, PURSUANT TO SECTION 472.01, F.L.A.S., AND IS TRUE AND CORRECT TO THE BEST OF MY KNOWLEDGE AND BELIEF.	
		Digitally signed by KARL F. KUHN Date: 2022.10.04 14:58	
		KARL F. KUHN PROFESSIONAL SURVEYOR AND MAPPER # 5953 STATE OF FLORIDA	
		FIELD WORK: 10/12/2022	
JOB NO.: 22-00103-ES-C		NOT VALID UNLESS SEALED AND EMBOSSED WITH SURVEYOR'S SEAL	

DRAFT

PZ24-16500001

02/21/2024